

SPRING 2024

VIEW *Points*

Celebrating Our
75th Conservation Easement



**FLATHEAD
LAND TRUST**
Conserving Our Legacy of Land and Water

"A farm is more than land and crops - it is a family's heritage and future" - Unknown



2024 BOARD OF DIRECTORS

GREG GUNDERSON
President

BILL CORWIN
Past President

JAMES RAFFERTY
Treasurer

MARGARET NOTLEY
President Elect

CHRIS ALBERT
Secretary

RICK MACE
KARL RUDBACH
JENNIFER ROGGE
REBECCA HUGHES
LISA FLOWERS

FLATHEAD LAND TRUST STAFF

PAUL TRAVIS
Executive Director

RYAN HUNTER
Land Protection Specialist

LAURA KATZMAN
Land Protection Specialist

JENNIFER GUSE
Communications, Outreach
and Special Projects
Coordinator

690 N. Meridian, Suite 207
P.O. Box 1913
Kalispell, MT 59903
406.752.8293

info@flatheadlandtrust.org
www.flatheadlandtrust.org

OUR MISSION

Flathead Land Trust is dedicated to the conservation of northwest Montana's land and water legacy through voluntary agreements with private landowners



Celebrating Our 75th Conservation Easement

In January 17, we were fortunate to partner with Charlie and Renate Jaquette to place Flathead Land Trust's 75th conservation easement on their beautiful 497-acre farm in the Creston area. Containing some of the richest topsoil in the valley, the easement adds to an existing network of more than 14,500 acres of conserved lands along a 50-mile stretch of the Flathead River and north shore of Flathead Lake. The Jaquettes have been farming their land for multiple generations beginning with Charlie's grandfather who first settled here in 1907. It's incredible to think how much has changed in the Flathead Valley in that span of time and how much farmland and open space we've lost. As farmers, the Jaquettes realize the importance of keeping their land intact and undeveloped as the best way to sustain a productive agricultural operation. Conservation is also vitally important to a growing community to ensure we will continue to have rich farmland, local foods, wildlife habitat and open spaces that we can pass on to future generations. In the past four years, we have been witnessing a growing interest from landowners to voluntarily conserve their land. This has resulted in more conservation in critical areas like the Creston Bench, including the 731-acre Mast conservation easement and the 318-acre de Yong conservation easement completed by our friends at Montana Land Reliance.



In February, we added another critical easement with the permanent conservation of the 405-acre Owen Sowerwine property east of Kalispell. Protection of this beloved area along the braided section of the Flathead River has been a dream for 50 years and I applaud all our partners and donors who helped make it possible. For the rest of 2024, we expect to complete eight more conservation easements and protect an additional 1,295 acres making this our busiest year yet. As we look to the future, Flathead Land Trust is laser-focused on making the investments needed to build our capacity and meet the growing need for conservation in the Flathead Valley and throughout northwest Montana. This includes hiring more staff and expanding our resources so we can do more. We want to do everything we can to capitalize on opportunities before they are lost and increase the pace and quantity of conservation. That's where your support continues to be so important as we look forward to completing our next 75 conservation easements.

We are embarking on a new era for Flathead Land Trust. Next year, I'm excited to announce that our community-based organization will turn 40 years old and we are gearing up to celebrate this major milestone with you all. Stay tuned for more info soon. As always, I invite you to stay involved, join us at our events, volunteer, attend a guided hike and continue to support our efforts. Your involvement makes all the difference in the world for conservation and the future of the Flathead.

Paul Travis, Executive Director



Owen Sowerwine IS FINALLY PERMANENTLY PROTECTED!

Nearly 50 years ago, a man named Owen Sowerwine dreamed of safeguarding a 405-acre community treasure near Kalispell. This year, that vision blossomed into reality.

The stage was set a quarter century ago, when Montana Audubon lobbied lawmakers to enact a statute allowing a conservation easement to be placed on this specific parcel of state land by a nonprofit. After years of collaboration with Flathead Audubon Society, Flathead Lakers, and Montana Department of Natural Resources & Conservation, Flathead Land Trust is proud to be that nonprofit. A conservation easement now permanently protects this incredible place.

"We would be wise to assume that in some not distant, but unpredictable future, our valley will have 100,000 to 200,000 residents – and that additional millions will pass through every year. On that assumption, we who live here today can help determine what this valley will be like when that day comes." – Owen Sowerwine, 1974

Owen Sowerwine, with its mosaic of wetlands, riverine forests and meandering waterways, including the Flathead and Stillwater Rivers, is critical habitat for diverse wildlife and an "Important Bird Area." It also plays a vital role in safeguarding water quality in the rivers and downstream.

Owen Sowerwine's dream for this land has become a lasting reality – a vibrant haven for wildlife and a cherished community resource. Ownership will remain with the state, while Flathead Audubon Society will continue its passionate stewardship of resources and educational programs, as it has for many years. Public access will continue, and Owen Sowerwine's legacy will live on.

Thank you MAJOR DONORS, GRANTORS AND PARTNERS TO THE OWEN SOWERWINE PROJECT!

- | | | | |
|---|--|----------------------------------|----------------------------------|
| Montana Fish and Wildlife Conservation Trust | Jim & Lisa Stack | Leif & Amy Peterson | Andrew Hickling |
| The Kendeda Fund, through Heart of the Rockies Initiative "Keep It Connected" Program | Montana Department of Natural Resources & Conservation | Flathead Valley Trout Unlimited | Martha Stadler |
| Whitefish Community Foundation | Molly Miller & Mark Jungerman | David & Haydi Sowerwine | Ben & Katie Ward |
| North American Wetland Conservation Act Grant | AGL Foundation | Carol Fontaine | Peter & Karen Saunders |
| Flathead Audubon Society & their members & supporters | High Stakes Foundation | Bruce Tannehill & Gail Cleveland | Brian & Marie Clark |
| Montana Audubon | Lauren Pipkorn | Gary & Glenna Thon | Jan Anderson |
| The Liz Claiborne and Art Ortenberg Foundation, through Heart of the Rockies Initiative "Keep It Connected" Program | Cinnabar Foundation | Alison Young | Carol Bibler & Jim Watson |
| Flathead Lakers & their Members & Supporters | MT Fish, Wildlife & Parks Wildlife Mitigation Program | John & Carol Santa | Flathead Wildlife |
| | Thomas & Teresa Quinn | Montana Trout Unlimited | Duff & Marion Gerrish |
| | James Hollensteiner | Todd & Lannette Bloom | Richard & Susan Hildner |
| | Lynda Saul | Richard Gordon & Cheryl Watkins | Laurie Issel-Tarver |
| | Julie Baldridge | Brent & Kay Mitchell | Lucy Smith |
| | The Bibler Foundation | Franklin Schroeter | Bernard McHugh |
| | Sally Cameron-Russell & Michael Russell | Estate of Michael Sowerwine | Rosemary McKinnon |
| | Alan & Sallie Gratch | Walter Rowntree & Laura Reynolds | Terry & Katy Meyers |
| | Jennifer Graham | Tara Brister | Thomas & Kristine Carlson |
| | | | Barbara Taylor & Jay Barlow |
| | | | Joel & Barbara Vignere |
| | | | Terry & Sally Welder - AND - |
| | | | Over 300 additional individuals! |

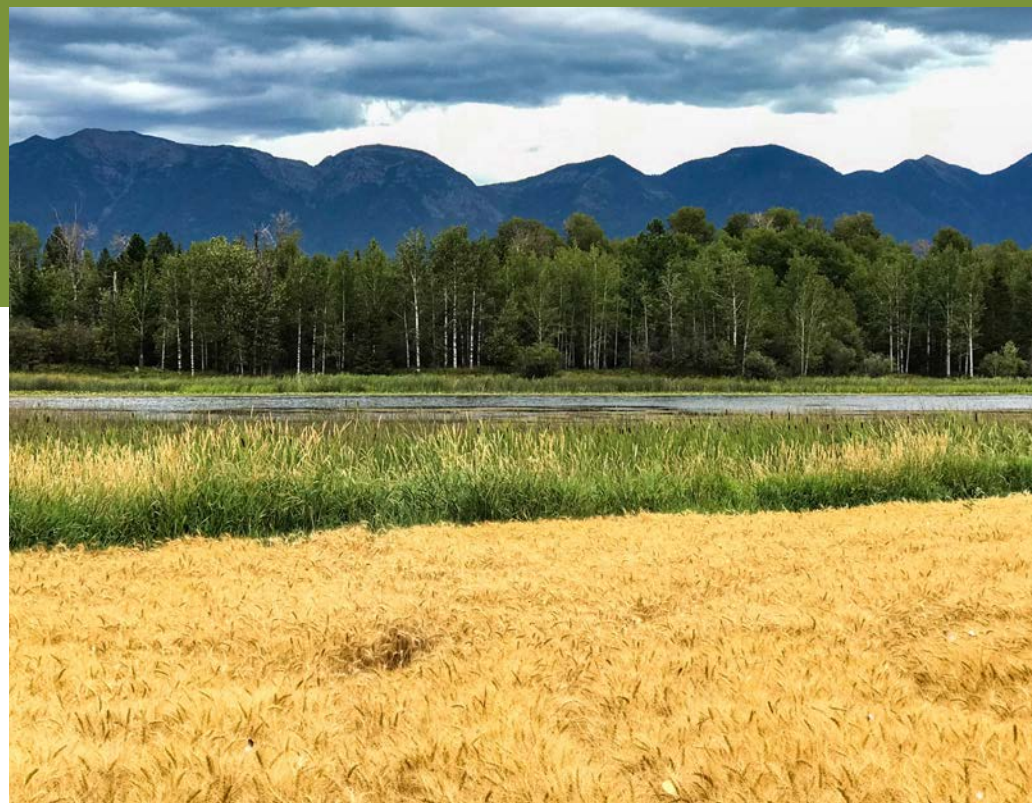

Honoring a Milestone Conservation Easement: JAQUETTE FARM JOINS GROWING CONSERVATION NETWORK

The Flathead Valley has much to celebrate with the recent permanent protection of the 497-acre Jaquette farm east of Kalispell. The preservation of this agricultural and ecological stronghold marked the 75th conservation easement completed by Flathead Land Trust since its inception in 1985. What an incredible property to commemorate this important milestone! Not only does this parcel add to the growing conservation network in the highly productive Creston area, but it also allows Charles and Renate Jaquette to continue to own and farm their land, honoring the history and heritage of the Jaquette family.

The family legacy stretches back to 1907, when Charles Jaquette's grandfather first settled the land. Boasting some of the richest topsoil in the valley, the farm has supported a diverse range of crops and livestock over generations. The conservation easement ensures that the farm will remain intact, while limiting residential and commercial development into the future.

Continuing to farm land in the Flathead Valley requires commitment and persistence, while other options may offer quick financial gains. High development pressure drives up land prices and threatens prized places such as the Creston area, which harbors prime agricultural soils so valuable to





our region. Solutions such as purchasing a conservation easement through funding from the Agricultural Land Easement (ALE) program, through the Natural Resource Conservation Service (NRCS), can allow families to continue farming. Landowners may subsequently pass their land on to future generations or sell it to another generation of farmers while retaining cash for retirement, paying down a mortgage or a myriad of other options. The Jaquettes chose a unique approach, using proceeds from the purchased conservation easement, made possible through funding from the NRCS ALE program, to do a "1031 exchange". Through this approach, they bought 425 acres of agricultural land in the Palouse region of Idaho that was slated to be split up if sold to a different buyer, and kept it in farming.

Other families in the Creston area have also recently chosen a conservation outcome for their farms. The Mast and de Yong families have honored their agricultural heritages and futures by placing a collective 1,050 acres under perpetual conservation easements with Montana Land Reliance (MLR) in the past few months, also made possible through funding from the NRCS ALE program. As scenic vistas and open space become more valuable to the public, the foresight of landowners working to protect this suite of lands gains added significance.

While easements like this greatly benefit the people of Montana, wildlife habitat also gains vital protection from this interwoven landscape of protected properties. The Jaquette easement cradles a mile of Egan Slough, adding to a mosaic of waterways and adjacent lands along of 50 miles of the Flathead River and north shore of Flathead Lake. Collectively, over 14,000 acres are conserved within this swath. Situated amid a vital migratory bird flyway, the property serves as critical stopover habitat for a multitude of avian species to feed and refuel on their long migrations. Bald eagle nest on the island on Egan Slough and over 150 bird species utilize the area, including 24 species of concern. Grizzly bear and other wildlife travel this important corridor, which is so crucial to their survival.

We are grateful to the Jaquette family as well as to all the other landowners, agencies, partners and supporters, whose forward thinking has allowed the Creston region to remain an agricultural and ecological refuge!

**FLATHEAD LAND TRUST'S
Land Protection Snapshot:**

			
76 Conservation Easements	14,845 Easement acres protected	20 Partner Projects	19,285 Total Acres Protected



MANY THANKS TO OUR 2023 DONORS & SUPPORTERS

GRANTORS AND FOUNDATIONS

\$100,000 PLUS

Heart of the Rockies Initiative
- Keep It Connected Program:
Kendeda Fund
NRCS Agricultural Land Easement Program
Trust for Public Land
Whitefish Community Foundation
- Great Fish Community Challenge

\$10,000 - \$99,999

AGL Foundation
Heart of the Rockies Initiative
- Keep It Connected Program:
Liz Clairborne and Art Ortenberg Foundation
High Stakes Foundation
Montana Fish, Wildlife and Parks
Montana Trail Stewardship Grant Program
Recreational Trails Program
The Bibler Foundation
The Cinnabar Foundation

\$500 - \$9,999

Applied Materials Foundation
Flathead Conservation District
Flathead Valley Trout Unlimited
Flathead Wildlife, Inc.
Land Trust Alliance
Montana Conservation Corps
Montana Dept. of Transportation
Montana State Parks Foundation
North American Wetlands Conservation Act Grant
Whitefish Community Foundation
- Community Grant Program

INDIVIDUALS:

\$50,000 PLUS

Anonymous
Jim and Lisa Stack

\$10,000 - \$49,999

Page Anderson and Julie Burke
Molly Miller and Mark Jungerman
Tom and Teresa Quin

\$5,000 - \$9,999

Alan and Sallie Gratch
Markovich Family Foundation
Leif and Amy Peterson

Sally Cameron-Russell and Michael Russell
David and Haydi Sowerwine
Steve and Ardy Whistler

\$1,000 - \$4,999

Jan Anderson
Anonymous (3)
Jay Barlow and Barbara Taylor
Roger and Beth Barth
William and Elizabeth Bayne
Carol Bibler and Jim Watson
Bloom Family Fund
Stuart Breslin and Patricia Bahr Breslin
Matt and Tara Brister
Nicholas Brooke
Bryan Coforio
California Notley Foundation - Margaret Notley
Tom and Kris Carlson
Brian and Marie Clark
Bill and Sarah Dakin
Sally C. Ericsson and Tom Garwin
Mary Ann and Don Garner
Richard Gordon and Cheryl Watkins
Andrea Sliter Goudge and Bill Goudge
Jennifer A. Graham
Richard and Suzanne Hildner
James and Wanda Hollensteiner Foundation
iiivii Foundation
Ila B. Dousman Fund
Laurie Issel-Tarver
Doug and Cindy Kelly
Douglas and Carolyn Kohrs
Barbara Lee
Rosemary and John McKinnon
Terry and Katy Meyers
Julie and Doug Mitchell
Nedom Family Giving Fund
Ruth and Samuel Neff
Lauren Pipkorn
Walter Rowntree and Laura Reynolds
SahanDaywi Foundation
John and Carol Santa
George Schermer and Kate Kendall
Franklin Schroeter
Jim and Christine Scott
Ken Siderius and Cathy Malarchick
Lucy Smith

Bruce Tannehill and Gail Cleveland
The Capital Group Companies
Charitable Foundation
James Toomey
Joel and Barbara Vignere
Ben and Katie Ward
Becky and Larry Williams*
Casey and Melanie Wyckoff
Alison Young

\$500-\$999

American Online Giving Foundation
Anonymous
Julie & Sam Baldridge
Bank of America Charitable Foundation
Gael Bissell and Rick Mace
Suzanne Booker
Bright Funds
Michael D. Brooks
Patricia and John Case
Lawrence Cohen and Sue Eberle
Penelope Deleray
Chuck Ensign*
Bart and Carole Erickson
Fidelity Charitable
Lisa Flowers
Bruce Gipe
David Gordon
Robert and Carol Hermes
Christopher Scott Hoge
Mike and Lindsey Hromadka
Jane Hunt and Ian MacCallum
Darci and Randy Iola
Jeff Jones
Pierre and Melissa Kaptanian
Kramer Family Fund of the Whitefish Community Foundation
Ben Long and Karen Nichols
Fred Longhart and Marjory McClaren
Amy Marmer and John Ataman
Riley McClelland
Allan and Valeri McGarvey
Craig McIntyre
Brian and Heidi Miller
Don Moe and Peggy Brewer
Chris and Jan Moore*
Dan and Jeanne Olson
Dr. Lynne Paretchan
Jim and Linda Regnier
Tricia Rosenthal
Tim and Deborah Salt

Peter and Karen Saunders
Don and Colleen Scharfe
William L. Scribner
Liz Seabaugh
Mike and Marie Shaw
Patricia and Michael Shearin
Dan and Kim Short
Everit and Nikki Sliter
Jerry and Patti Sorensen
Preston and Marjorie Spencer
Martha Stadler
Viola Taylor
Sharon Thorne
Cheryl Younger

\$100-\$499

Susan and Charles Abell
David and Maren Amnotte
Anonymous (3)
Anne Scott-Markle, LCPC
Donetta and Tom Antonovich
Jennifer Asebrook and Richard Menicke
Kirk Ball
Rick and Trish Bartoskewitz
Don and Rebecca Bauder
Randy and Rayne Beach
Isaac Billings
Janet Blackler
Cameron Blake and Sandy Gray
Bruce Boody
Rita Braun and Charles Stearns
Kathryn Britton
Jerry and Aileen Brosten
John and Kris Bruninga
Gerard and Loretta Byrd
CAF America
BJ Carlson
Robley and Carol Carr
Dan and Susannah Casey
Victory and Ted Chase
Craig Clark
Jo and Larry Clayton
Cindy Coats
Clancy Cone
Karin Connelly
Linda and Del Coolidge
Ed and Sue Corrigan
Don and Janet Cutshall
Larry Davis and Roberta Myers
Frank and Linda DeKort
Leslie Dillon
Dennis and Terry Divoky
Angel Dominguez
Robin Edwards

Harry and Maddy Etter
Tom Evans
Ann and Dan Fagre
Flathead Lakers
Susan Fletcher
Shirley Folkwein
Italo E. Franceschi
Michael Frost
John Gangemi and Robin Bissell
Joanna Gehrig
Andrew Gellman
Elma and George Giavasis
Ken and Autumn Gottschlich
David Grady and Linda Engh-Grady
Richard and Gayle Graf
Diana Gray
Greg and Catherine Gunderson*
Karen L. Gunderson*
Jennifer and Scott Guse
Barbara Gutschenritter and Tom Coughlan
Richard Haberkern
Keith Hammer and Pam Willison
Tom and Sue Harding
Bill Haring and Carol McSweeney
George and Mary Jo Harris
Robin and Craig Harrison
Maureen Hathaway
Nic Headlee
Dennis Heinzig and Iona McMillan
Philip Heller
Carmen Hemmer
Karen Hertzog
Aja Hicks
Chris Holdhusen
Matt and Corrie Holloway
Margaret Jean Howard
Noel Huettich
Becky Hughes and Joe Mann*
Michele Ireland
Alan Johnson
Connie Johnson and George Losleben
Bill and Ann Jones
Dale Kalberg
Bonnie Katzman
Gail Katzman
Kitty and Denny Kellogg
Nancy Kelly
Maureen Kemp
Pat & Kevin Klever
Susan Kola
Ryan Lakey
Ann Lansing and Will Harper
Benny Lawrence

Jeffrey D. and Cindy Lewis
Jake Libaire
H. Maurice and Marsha Linam
Justin and Moira Linam
Linda Miller
Elizabeth Mayer Lockwood
Bob Lopp
Steve Lull
Diane and Bill Lundgren
Jim and Norma MacKenzie
Stanley and Elizabeth Makman
Patrick Malone
David Martin and Lynne Metcalfe
Marylane Pannell
Allison McCarthy and Scott Roskam
Babby and Klaus McCartney
Sarah McClure
Abe and Shelley McCoy
Loren Suzanne McEwan
Marlin and Maureen Casey
McKeever
Balbina and Clarence McKenzie
Paul & Holly McKenzie
Geri and Kent Meireis
Blake Moble
Randy and Jim Mohr
Peggy Moore
Devvi Morgan
Sherry Morris
Jeff and Amy Mow
Harley Mumma and Nancy Hyde
Dorothy and David Myers
Terry & Connie Myhre
William and Beverly O'Brien
Denny Olson and Mary Jo Gardner
Sara Palifka
Margaret Parodi
Val and Larry Parsons
Andrew Paslawsky and Kim Sands
Ronald and Patricia Peebles
Karen Perser and Sydney Lillard
Mary Person
Dave Petersen
Jerrie Marie Pickard
Carolyn and Doug Pitman
Katie Plett
Jack and Rachel Potter
Roseanne Prevost-Morgan
William and Jana Pursell
Paul Rana*
Karen Reeves and Doug Chadwick
John Repke
Jennifer and Tim Rogge
Steve and Sue Roling
Steve and Arla Rosso

Ed and Marjorie Rothfuss
Karl and Courtney Rudbach
Pamela and Gary Ryan
Beth and Will Saltonstall
Robert and Deborah Sapp
Lynda Saul
Kent and Vicki Saxby
Richard H. Schaus
Denise Seehusen
George and Jane Shryock
Donald E. Shurr
Dean and Lois Sirucek
Doc and Terri Smiley
Paula and Bob Smith
Roger and Libby Smith
Poonam Soni
Jerry and Jeanne Southwood
Owen Eduard Sowerwine
Christine Stanley
Timothy Strand and Sukey Pfirman
Stephanie Sunshine
Brett Svetlik and Sierra McCartney
Karen Sykes
Cat Taylor
Darcy Thomas
Eddie Thomas*
Joel and Michele Tohtz
Lee Travis
Paul and Samantha Travis
Jim and Sandra Vashro
VMWare Foundation
Dr. Loren and Sherry Vranish
Susan Waldron
Terry and Sally Welder
Barbara White Family
Nina Wickersham
Jim Williams
Karen Williams
Linda and John Winnie*
Alida Wright
Bill Yankee and Norma Horseman
Tina Zenzola and Nick Gistaro

UP TO \$100

Linda Almquist
Anonymous (2)
Gerald Askevold
Dan Bangeman
Henry M Beebe
Behron, LLC
Benevity Community Impact Fund
Rita Bennett
Anne V Berg
Brad and Ellen Blickhan
Barbara R. Boorman
Nancy Boyd
Patricia Brady

Barbara Calm
Marcus and Jeanne Carlson
Les and Jo Lee Carpenter
Gary and Shirley Carver
Chris Clouse
Catherine Cloutier
Connie Cohen
Mike Conner
Diane Conradi and Steve Braun
Stewart Corn
Cynthia Dearing
Leslie A. DeLongpre
Janet Downey
JoAnn Speelman Dramer
Katie Egland Cox
Leif and Aubrey Erickson
Kaitlyn Farrar
Fred and Nancy Flint
Gail and Scott Galloway
Susan Garside
Lydia Garvey
Bob and Joan Gates
Richard and Glenda Gehri
Karen Gentry
Ricci Gertz
John Glader
Andrea Goff
Lael and Darrell Gray
Jonathan Haber and Susan Barmeyer
Kristen Harrison
Joy Hawley
Karin Hilding and Rob Gordon
Roderick and Dori Hines
Laura and Brett Holmquist
Kendra Hope and Paul Sheehan
Kay Howells
Leslie and Will Hunt
Ryan and Eve Hunter
Charlene and James Iannucci
Claudine Johnson
Gordon Johnson
Jim Rogers and Sherry Jones
Mike Jopek and Pam Gerwe
Gil Jordan and Kim Pinter
Carole Jorgensen
Laura Katzman and Chris Downs
Matt Kennedy
Sharon and Tom Kennett
Margaret Kincaid
Clifford and Cassidy Kipp
Kellie Knox and and William Swann
Lacy Kowalski
Ross and Miranda Kulzer
Dennis LaBonty
Jim Lackey
Arnold and Karen Larsen
Deb Lessmeier

Casey Lewis
Norma Linsky
Bret and Ruth Luedke
Jerry Lundgren and Alice Ford
Marianne Madler
Brian and Denise Manning
Carol and Jim Marino
Sue & Gerry Sue Mattison
Kevin McClelland
Sue and Greg McCormick
Teri McDonald
Karen McGrath
Jan and Pete Metzmaker
Kimberly Mitchell
Susan Muellner
Cindy Murray
DeeDee Myers
Yvonne Nanasi
Norman Kuennen and Mary Reed
Valina and Richard Ostrem
Barbara Palmer
Sara S. Parr
Monica Pastor
Mary Peele-Masek
Becky Petrashek
Helen Pilling
Chuck and Chris Robbins
Erick and Jennifer Robbins
Randi Rognlie
Jedd Sankar-Gorton
Karen Savage
Brian and Lyndsay Schott
Jay Shaver and Cathy Relf
Tim and Hilary Shaw
Kevin Shea
Molly Shepherd
Aaron and Allison Siems
Nan and Jerry Smalley
Nicholas Smith
Will and Bonnie Smith
Jenanne Solberg
Merry Lynn Southers
Margaret E. Stadler
State Employee Giving Campaign
Howard Stephenson
Julie Stetter
Courtney Stone
Chelsey & Robert Strube
Mark and Nancy Svennungsen
Jeanne Tallman and Don DuBeau
Janis Taylor
Jacob Thomas and Brit Clark
William Thomas
Ken Torgerson
Carol Treadwell and John Steitz
Summer Trotter

Jordan and Sarah Vaughan
Charlie Webster and Debra Bond
Sue Wilkinson
Timothy and Amy Williams
John and Marjorie Wilson
Luci Yeats

BUSINESS MEMBERS & SPONSORS

\$500 - \$2,500

Center for Native Plants
Classic Company Boat Works
Eclipse Engineering, PC
First Montana Bank
Flathead Beacon
Forestation, Inc.
Freedom Bank
Gandy Dancer Gourmet Pepper
Glacier Bank
J Designs
Keho's Agate Shop
North Country Builders
Ogle, Worm & Travis, PLLP
Park Side Credit Union
Sitters Lumber and Building Supply
Trees for Life, Inc.
Whitefish Credit Union

\$100-\$499

Flathead Lake Brewing Company
Insty Prints
Insured Titles
McCabe Excavation, Inc.
Mindful Designs
Montana Raft Company
Polebridge Mercantile and Bakery
Rocky Mountain Outfitter
Tim Rogge Construction
Schellinger Construction, Inc.
The Simple Chef Catering
Tamarack Cannabis
Weinberg & Hromadka, PLLC
Wheaton's Cycle
Whitefish Bike Retreat
The ZaneRay Group

CONSERVATION EASEMENT STEWARDSHIP CONTRIBUTIONS

Tom and Pat Arnone
Chrysta Bourne
Ed Goldberg
Iron Horse Development
Shelia Marion
Patrick Nissen
Dean Robbins

* Preservation Partner Monthly Donor

2023 ANNUAL REPORT and FINANCIAL SUMMARY

Your support makes our community-based conservation work possible. Here are highlights from 2023.

➔ In January, Pat Nissen and his son Jake partnered with us to permanently conserve their 24-acre property near the Stillwater River northwest of Whitefish. The property is adjacent to and compliments another 27-acre property already conserved with a Flathead Land Trust easement. This block of protected open space serves as a wildlife movement corridor for bears and other animals between the Whitefish Range and the Stillwater River.

➔ In May, Ed Goldberg conserved his 40-acre property along the Swan River near Bigfork with Flathead Land Trust. The protected parcel contains a mosaic of riparian forest and wetlands supporting a myriad of birds and wildlife. The property's natural, largely intact riparian forest provides quality wildlife habitat for grizzly bear, black bear, mountain lion, coyote, fox and deer that visit the area, along with at least 114 species of birds.

➔ On September 22, Flathead Land Trust, in partnership with the Trust for Public Land and Montana Land Reliance, opened the Harrell Forest Community Trails to the public. The 238-acre recreational oasis near Bigfork, which is owned and managed by Flathead Land Trust, was permanently protected through a conservation easement in 2022. Since its opening last fall, community members have enjoyed access to over 6 miles of new hiking and biking trails, a new trailhead and awe-inspiring vistas overlooking the pristine waters of Flathead Lake and the majestic Swan Mountain Range. For more info and a trail map, visit our website at flatheadlandtrust.org.

➔ We continued working with partners Flathead Audubon, Flathead Lakers and MT DNRC towards the permanent conservation of the 405-acre Owen Sowerwine property east of Kalispell. In November, we reached our fundraising goal and received approval of the conservation easement from the MT Land Board, which finally led to the completion of the project in February of 2024.

FLATHEAD LAND TRUST'S FINANCIAL BREAKDOWN FOR 2023:

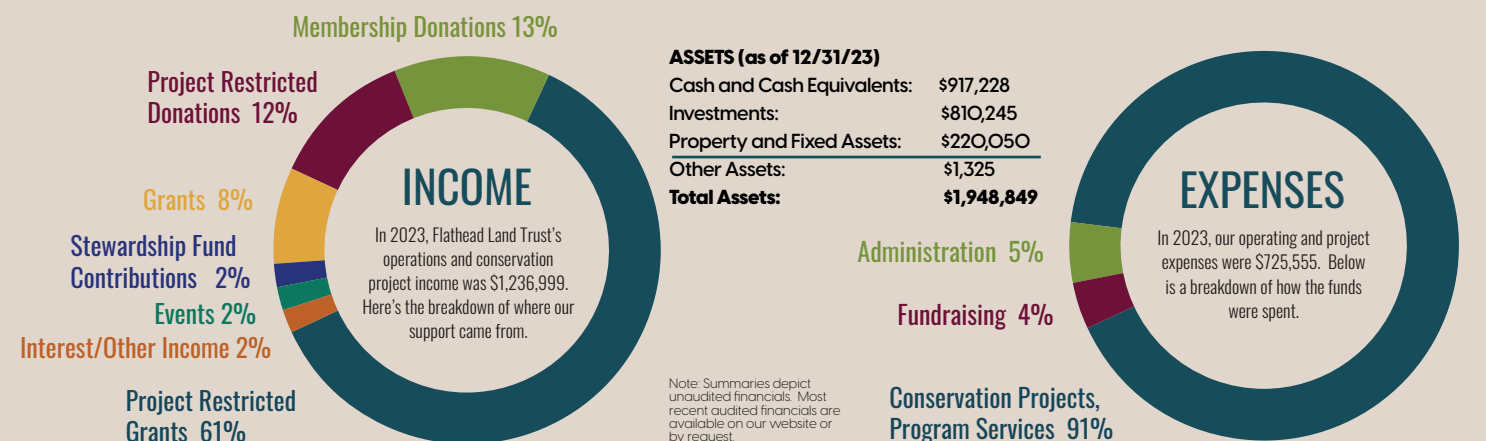



FLATHEAD LAND TRUST

Conserving Our Legacy of Land and Water

690 N. Meridian, Suite 207 · P.O. Box 1913
Kalispell, MT 59903-1913

NONPROFIT ORG.
U.S. POSTAGE

PAID
KALISPELL, MT
PERMIT NO. 27

Upcoming Events



Harrell Forest Guided Wildflower Walk - Thursday, May 9

Join Flathead Land Trust's Jen Guse on a guided wildflower walk through the beautiful new Harrell Forest Trails in Bigfork (1017 Bigfork Stage Road) on Thursday, May 9th, from 6:00 to 8:00 p.m. Discover the diverse wildflowers blooming in the forest, learn about the history and development of the Harrell Forest Trail system and experience the scenic views and tranquility of the forest. This will be a slow-paced walk, allowing plenty of time to admire the wildflowers and ask questions. Space is limited, so please register in advance by contacting info@flatheadlandtrust.org.



Harrell Forest Guided Geology Tour - Tuesday, June 18

Join Flathead Land Trust's Executive Director, Paul Travis, for a Guided Geology Tour of the Harrell Forest Trails in Bigfork on Tuesday, June 18th from 6:00 p.m. to 8:00 p.m. Learn about the ancient bedrock of the Harrell Forest, formed over a billion years ago, discover the impact of glaciers that sculpted the landscape during quaternary ice ages, see evidence of glacial till and glacial erratics deposited by retreating glaciers, enjoy breathtaking views of the Swan Mountains and Flathead Lake and learn about the history and development of the Harrell Forest Trail System. Space is limited, so please register in advance by contacting info@flatheadlandtrust.org.



Owen Sowerwine Celebration - Wednesday, July 10

Together with our partners, Flathead Audubon, Flathead Lakers and Montana Department of Natural Resources and Conservation, we will celebrate the newly conserved 405-acre ecological oasis just east of Kalispell. Stay tuned for details! (Photo of braided section of Flathead River containing Owen Sowerwine courtesy of GravityShots.com.)

For more upcoming events, please make sure you are on our eNews mailing list and check the website for new events. To sign up for e-News, email us at: info@flatheadlandtrust.org.